Education and Care Services

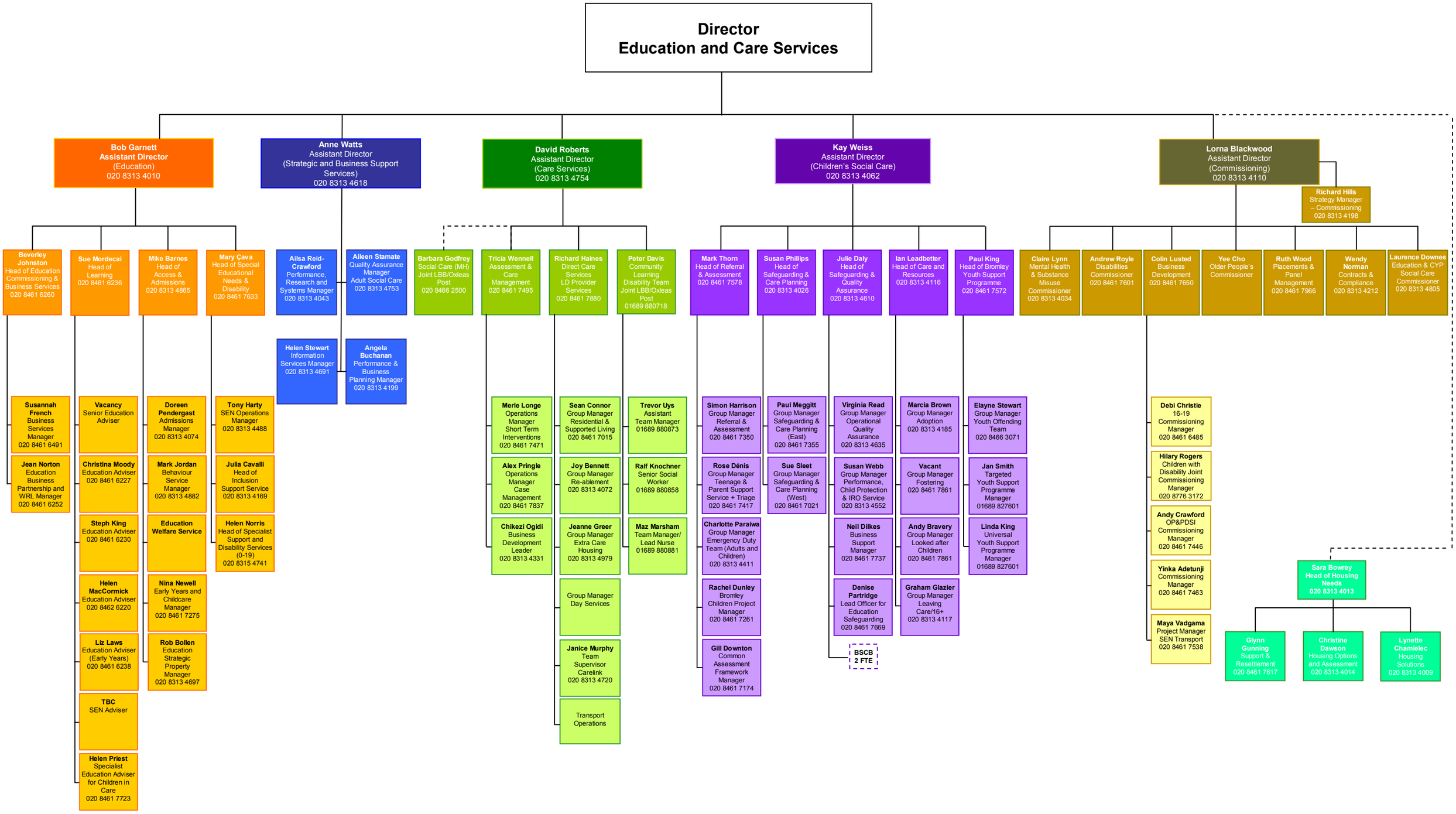

May 2012